Tenor Sax

Stein Song
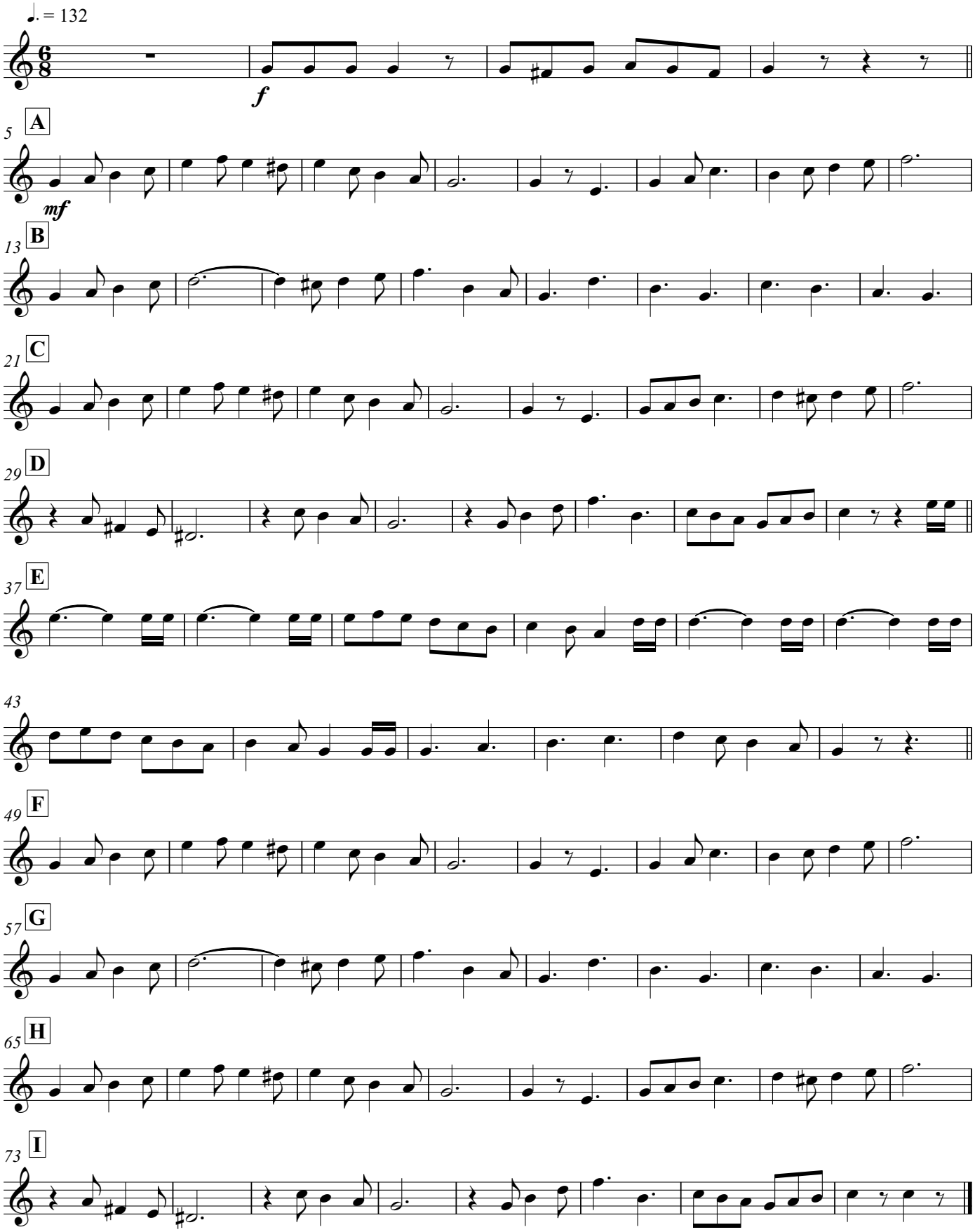
Revised
8/29/2017